

99PRUDENCE^s DE WOLF, m.

RUFUS EASTON.

- 285 OLIVER.
286 Ann Eliza, unmarried.
288 Anniset.

101FANNY^s DE WOLF, m.

WILLIAM TAYLOR.

- 288 Mary E.
289 Anna A.
290 Henrietta.
291 Gardner.

105AMASA ROBINSON^s DE WOLF, m. July 1, 1852, ELLEN JOHNSON.

- 292 Charles H., b. 1853.

106CHARLES^s DE WOLF, m.

KATURAH NEWMAN.

- 293 Hattie, b. 1861; m. John Van Allen.
294 Minnie, b. 1868; m. 1898, Elmer L. Sweatland, b. 1862.

107LAYFAYETTE ERASTUS^s DE WOLF, m. 1856,CAROLINE GROW,
d. 1893.

- 295 George W., b. —.
296 Aaron.
297 Wilmot.
298 Amasa.
299 Betsey.
300 Estella.

108

REV. ERASTUS^s DE WOLF, m. (1) (circ.) 1830, HANNAH PEARSE,
b. (Bristol, R. I.),
1800.

Chaplain in the Union Army, wounded in the battle of the Wilderness but continued to attend to the dying and wounded, he himself finally dying of fatigue and his wound. His wife was daughter of William Pearse of Bristol, R. I.

- 301 William Willis, b. July 10, 1832; d. July 20, 1875.
 302 Erastus, b. Nov. 11, 1834; living in 1902.
 303 Elizabeth Pearse; unmarried.
 304 Marianne, m. R. W. Smith; no issue.
 305 James. m. (2) MRS. — INNES.

109

- WYLYS^a DE WOLF, m. Aug. 23, 1835, ELLEN MARIAH
 WETHERBY, b.
 Dec. 3, 1811; d.
 Sept. 1, 1868.
 306 Joseph Brown, b. March 28, 1836; living in 1902.
 307 Ellen Frances, b. Dec. 12, 1843; d. July 23, 1844.

110

- MAY ESTHER^a DE WOLF, m. Aug. 16, 1832, THEODORE FRAN-
 CIS CLARKE, b.
 June 25, 1808; d.
 May 10, 1873.
 308 Mary Elizabeth, b. Jan. 20, 1835; m. April 27, 1867,
 Ensign R. Smith.
 309 Harriet Maria, b. Sept. 23, 1836; m. July 3, 1856,
 Alfred Cunningham.
 310 Sarah De Wolf, b. June 23, 1838; d. June 24, 1833;
 m. Enos Belden.
 311 Theodore Franklin, b. April 21, 1841; d. Aug. 9,
 1901; m. Anna Hart.
 312 William Hobart, b. Aug. 31, 1843; d. 1894; m.
 Mary Connors.
 313 Oscar, b. Nov. 5, 1845.
 314 George Washington, b. Nov. 10, 1847; d. 1897; m.
 Barbara —.
 315 Ella, b. 1851; m. 1871, Jacob Simonds.

111

- SARAH^a DE WOLF, m. (1) 1843, PERRY PIERCE, d. 1845.
 316 Sarah Frances Perry, b. 1844; m. (1) Geo. Wood-
 bury Coy; m. (2) Robt. J. Fullerton.

m. (2) CALEB CHASE, d. 1891.

317 Huldah Pearse, b. 1844; d. 1881.

112

HARRIET NEWELL^o DE WOLF, m. 1840,

JOHN LOVEJOY
COOKE, b. Jan.
7, 1819; d, May
20, 1878.

318 Hobart, b. April 2, 1841.

113

JAMES^o DE WOLF, m. March 20, 1850,

HELEN L. BROWN,
b. 1833; d. 1901.

Helen (Brown) De Wolf was descended from "Walter Cook, brother of Sir Francis and Sir Peter Cooke. Walter Cooke is thought to have been a 'Sir.' He came over in the *Success* two years after the *Mayflower*, but of the same party. We find two relatives on the pay roll of the Continental Army." Letter of Wm. Fletcher De Wolf.

319 Levi, b. 1852; d. the same day.

320 William Fletcher, b. 1853.

321 Charles Bolivar L., b. 1855; d. in childhood.

322 Bertha Frances, b. 1858; d. 1861.

323 Herbert B., b. 1861.

324 Edward Clinton, b. 1868; d. in childhood.

118

JUDGE CALVIN^o DE WOLF, m. 1846,

FRANCES KIMBALL.
b. June 27, 1819.

A prominent lawyer and early abolitionist of Chicago (for biographical sketch, see Introduction, p. 72).

325 Lucy Ellen, b. May 7, 1843; m. Nov. 27, 1877.
Robert B. Bell. No issue.

326 Anna Spalding, b. July 17, 1846; d. Sept. 27, 1878;
unmarried.

327 Mary Frances, b. Aug. 24, 1848.

328 Wallace Leroy, b. Feb. 24, 1854; m. Oct. 20, 1890,
Mary R. Rea. No issue.

328A Alice, b. July 17, 1857; d. March 7, 1882; m. Sept.
26, 1877, L. D. Kneeland.

119

FANNY WOODBURY^o DE WOLF, m. (Le Raysville, Pa.), April 26,
1835, DAVID BRINK.

HISTORY OF THE DE WOLF FAMILY.

- 329 Eliza Ann, b. Nov. 18, 1836.
 329A Sarah Sophia.
 329B Betsey Ellen.
 329C Sylvia Elizabeth, b. 1841; d. 1860.
 330 Giles Albert, b. April 7, 1846.
 331 Elmer James, b. 1849.
 332 Lois Snow, b. Dec. 17, 1850; d. June 28, 1901.
 332A Charles Henry.
 333 Ella Frances, b. 1859.
 333A Bertie May, b. April 4, 1865; m. Feb. 22, 1886,
 (Shilo, Ia.), Rufus Seaman.

120

DR. JAMES^s DE WOLF, m. (Tarrytown, Pa.), May 5, 1846,
 Born Cavendish, Vt., a highly esteemed physician and prominent citizen of Vail, Ia. He was the first Mayor of Clarence, Ia., later Mayor of Vail, Justice of the Peace, Postmaster and Member of Illinois Legislature (see Introduction, p. 73).

ANNA HORTON,
 b. March 23,
 1793, dau. of
 Major Jno.
 Horton and
 Nancy Gilbert
 Miller.

- 334 Mary Ellen, b. May 17, 1850.
 335 John Horton, b. July 21, 1852.
 336 George Walbridge, b. June 1, 1855.
 337 Emma Elisa, b. July 8, 1857; d. May 13, 1861.
 338 Anna Spalding, b. July 4, 1863.
 338A James, b. March 16, 1868; d. Dec. 11, 1876.
 338B Nellie May, b. May 9, 1872; d. Sept. 12, 1872.

121

CHARLES^s DE WOLF, m. March 4, 1842,
 Drowned in the Mississippi River,
 near the mouth of Rock River.

CLARINDA TAYLOR,
 b. Oct. 25, 1818.

- 339 Betsey Belinda, b. Jan. 27, 1843.
 340 Hannah Pearse, b. Nov. 25, 1844.
 341 Giles Meigs, b. March 19, 1847.
 342 Ann, b. Feb. 27, 1849; d. March 19, 1851.
 343 Frank Charles, b. Nov. 19, 1851.
 344 Charles Nathan, b. April 22, 1852; d. April 22, 1891.



CHILDREN OF GILES MEIGS DE WOLF (31).

MRS. BETSEY BARNES.

LUTHER DE WOLF.

MRS. ELIZA A. STONE,
Still living at the age of 92.

123

BETSEY NORTHROP^{*} DE WOLF, m. (Lee Co., Ill.) Sept. 23, 1846,
JOHN BARNES, son of John
Barnes and Catharine Eaton.

344A Anna Catherine, b. Aug. 15, 1849.

345 Mary Ellen, b. July 2, 1851.

346 Harriet Elizabeth, b. Dec. 12, 1853; d. Nov. 6, 1883.

346A William Luther, b. Sept. 4, 1855.

346B Fanny Eliza, b. Sept. 2, 1858.

347 George Willis, b. Nov. 4, 1860.

347A Alice Munro, b. Nov. 21, 1862.

347B John Morris, b. July 20, 1865. Served in the
Phillipines.

347C Samuel Howard, b. May 2, 1868. Served in Span-
ish War in Cuba, 30th U. S. Vol.; on his return
entered U. S. A.

125

MARY ELLEN^{*} DE WOLF, m. Sept. 13, 1849,

DR. GEO. W.
NORTHROP.

348 Abi May, b. April 1, 1853.

349 Clement Dessault, b. Sept. 30, 1854.

350 Anna Ellen, b. July 29, 1856.

126

CLEMENT H^{*} DE WOLF, m. Dec. 13, 1854, (Deerfield, Ill.),
FRANCES C. BEECHER, b. Dec. 24,
1808, dau. of Lewis Beecher, New
Haven, Conn., and Betsy C. Steele,
of Waterbury, Conn.

351 Clement, b. May 16, 1856; d. May 18, 1866.

352 Louis Watson, b. Aug. 8, 1860; m. Sept. 27, 1890,
Olive Hanchard Patten; b. April 19, 1864.

353 Emma Frances, b. Dec. 22, 1862.

354 Sylvia Adelaide, b. Sept. 16, 1864.

355 George Steele, b. Aug. 23, 1866.

356 Calvin James, b. Sept. 11, 1868; d. April 12, 1875.

357 Ellen Abi, b. Dec. 22, 1870; d. April 17, 1875.

358 Bessie, b. Aug. 6, 1873; d. April 28, 1874.

- 359 Willis Homer, b. Aug. 27, 1875; m. Nov. 28, 1899,
Jessie M. Carman.
360 Alonzo Meigs, b. April 25, 1878.
361 Lucy Caroline, b. May 5, 1880.

127

LYMAN E.^o DE WOLF, m.
A lawyer of Chicago.

MATILDA PRATT,
b. 1837; d. 1890.

- 362 William Wirt, b. 1840.
363 Leonard Euler, b. March 18, 1841.
364 Lyman Edwin, b. 1843; d. —.
365 Olive Matilda, b. Sept. 29, 1845.
366 Francis Lewellyn, b. 1847; m. Mrs. Mary Annis.
No issue.
367 Ida Gertrude, b. 1849; d. 1850.
368 Henry Selwin, b. 1852; d. 1854.
369 Julia Elizabeth, b. 1855.

128

GILES NEWELL^o DE WOLF, m. (1) Jan. 1, 1840, EMELINE BUFFING-
TON, b. Nov. 11,
1818; d. Oct., 1870.

- 370 Lucy Mariah, b. March 17, 1841.
371 Martha Elizabeth, b. Dec. 25, 1842; m. Dec. 25,
1877, Byron D. Bolles, b. Feb. 14, 1837; d. Oct.
12, 1889.
372 Matilda Adelaide, b. Sept., 1844.
m. (2) ELIZA C. (BURGESS) LOTT,
b. Dec. 22, 1835.
373 Loren Giles, b. Sept. 30, 1873.

129

ELIZABETH WALBRIDGE^o DE WOLF, m.

EUGENE KEELER, d.
March 6, 1885. "A
popular Justice of
the Peace for eigh-
teen years."

- 374 Orlando J., b. 1847; d. Oct. 7, 1854.
375 Thaddeus S., b. Sept. 3, 1848.



ELISHA DE WOLF (32), *page 129*
A GRANDSON OF SIMON, WHO WAS OLDEST SON OF CHARLES DE WOLF,
OF GUADALOUPE.
BORN 1784; DIED 1869

- 376 Lucy A., b. June, 1850; d. Jan. 20, 1857.
 377 Ida M., b. April 14, 1852; m. March 25, 1872, Chas.
 W. Slocum. No children.
 378 Little Lucy.

130

- JOHN^o DE WOLF, m. HARRIET SMITH, b. Oct. 6, 1809;
 d. April 28, 1888.
 378A Amanda, b. July 11, 1842.
 378B John, b. Sept. 14, 1852.

131

- POLLY^o DE WOLF, m. GEORGE WEBSTER.
 378C Don D.
 378D Louise; m. ——— Moorey.

132

- CAPT. DANIEL^o DE WOLF, m. April 30, 1842, ELIZA ROYS,
 b. March 24,
 1822.
 379 Clement E., b. 1843; d. Sept. 28, 1863.
 380 Hannah L., b. 1845; d. April 28, 1852.
 381 John Calvin, b. 1846; d. April 15, 1870. Blown up
 on the *Raven* in the Mississippi.
 382 William Healey, b. 1855; d. Oct., 1875.
 383 Vienna, b. 1853; d. Oct. 17, 1878.
 384 Daniel Dow, b. 1857; d. 1883.
 385 Ida, b. 1861.
 386 Ethan Allen, b. 1851.
 387 Dor, b. March 31, 1846.
 388 Viola, b. 1859.

133

- LYDIA BIGELOW^o DE WOLF, m. JOHN SMITH, b. May
 5, 1818; d. Jan. 29,
 1880.
 389 Nancy, b. March, 1842; d. Aug., 1843.
 390 Hiram Hamilton, b. March 18, 1843; d. (Eureka
 Springs, Ark.), July 25, 1885.

- 391 Marcellus Clement, b. June 26, 1845.
 392 Samuel Finley, b. Nov. 13, 1855.

134CALVIN^s DE WOLF, m. 1849,

ELIZA JANE LOSLEY.

- 393 Clark.
 394 Don Samuel, b. Sept. 11, 1851.
 395 Marcellus, drowned in steamer collision at Racine,
 O., in summer of 1886.
 396 Clement, d. in infancy.
 397 Flora Eva, b. Sept. 22, 1861.
 398 Martin Caudery, b. Aug. 9, 1863.
 399 Nancy Jane.
 400 Lydia Betsey.

137GEORGE BUCKMASTER^s DE WOLF, m.

MARY SMITH.

- 401 Isadora Louise, d. —.
 402 Julia, d. in infancy.
 403 Gertrude.
 404 Georgiana Felicita.
 405 Francis Eugene.

142THEODORA GOUJAUD^s DE WOLF, m. Nov. 14, 1837, CHRISTOPHER
COLT, d. 1855.

- 406 George De Wolf, b. Sept. 18, 1838.
 407 Isabella De Wolf, b. June 23, 1840; m. Francis
 Eugene De Wolf (see 405).
 408 Christopher, b. June 29, 1842; d. May 29, 1855.
 409 Edward Douglas, b. May 28, 1844; d. Oct. 10, 1868;
 m. Alice Brainard. No issue.
 410 Le Baron Bradford, b. June 25, 1846.
 411 Samuel Pomeroy, b. Jan. 10, 1852.

143ISABELLA^s DE WOLF, m.

ABSOLAM B. WOODRUFF.

- 412 Howard De Wolf, d. unmarried.
 413 Theodora De Wolf.
 414 Bouton De Wolf, d. unmarried.



THEODORA GOUJAUD DE WOLF (142).
WIFE OF CHRISTOPHER COLT.
BORN OCT. 12, 1820; DIED DEC. 15, 1901.

147

CHARLES HENRY^{*} DE WOLF, m. (1) MARIANNA DE WOLF (116).

The children were born No issue.
on the Arca de Nol Plan-
tation, Cuba.

m. (2) SARAH FALES HAZARD, b. 1814; d. 1893.

415 Charles Henry ("Carlos"), b. 1845; d. 1862.

416 Mary Hazard, b. 1846.

149

ABBY BRADFORD^{*} DE WOLF, m. (1) 1828, NICHOLAS BOSS.
No issue.

m. (2) Aug. 4, 1845, REV. WILLIAM GUILD.

416A Mary, b. 1848; d. in infancy.

416B Henry Goodwin, b. 1850; d. in infancy.

417 Mary De Wolf, b. Oct. 13, 1852; m. April 16, 1895,
William Storrs Cooper, of Cooperstown, N. Y.

150

MARTHA GREEN^{*} DE WOLF, m. Aug. 10, 1841, CAPT. SAM. FALES
HAZARD, U. S. N.

417A Virginia, b. May 27, 1842; d. July 2, 1847.

418 Martha De Wolf, b. March 20, 1846; m. April 6,
1870, Dr. Fred. Russel Sturgis; b. (Manilla),
July 7, 1844.

156

CHARLES DE WOLF^{*} BROWNELL, m. MRS. HENRIETTA KNOWL-
TON (ANGELL) PIERCE;
b. 1837; d. 1897.

419 Carl De Wolf, b. 1866.

420 Ernest Henry, b. 1867.

421 G. Edward Don Manuel Ibarra Dudagoitia, b. 1870.

422 Roger Williams, b. 1876; d. 1899.

158

EDWARD ROGERSON^{*} BROWNELL, M. D., m. 1853, PAMELA LAY-
SARD.

423 Francis E., b. May 20, 1854; m. June 3, 1897,
Florence H. Bowen.

- 424 Clara Ann, b. May 6, 1856; d. July 4, 1857.
- 425 Lucia Amelia, b. Oct. 18, 1857.
- 426 Arthur, b. Feb. 17, 1859; d. Aug. 24, 1867.
- 427 Clarence De Wolf, b. Oct. 3, 1860.
- 428 Charles Henry, b. Sept. 16, 1862.

161

MARK ANTHONY^s DE WOLF SMITH, m. 1821, SUSAN PECK.

- 429 Samuel De Wolf, b. 1824; d. unmarried.
- 430 George, b. 1826; m. Eliza E. Peck; d. without issue.

162

HOPESTILL POTTER^s DIMOND, m. April 17, 1815, ELIZA NICHOLS
ATTWOOD, b. April 15, 1797; d.
Feb. 14, 1888.

The above marriage was solemnized in the old Dyer homestead, (now owned by Gov. A. O. Bourne, of Rhode Island), in North Canton, now called Elmwood, by Rev. "Paddy Wilson," the celebrated Pastor of the "Round Top Church," Providence, who pronounced them the handsomest couple he had united during the forty years of his ministry.

- 431 Montgomery Pike, b. March 14, 1816; d. 1863; unmarried.
- 432 William Frazier, b. April 6, 1818; d. Feb. 16, 1893.
- 433 Mary N., b. Oct. 31, 1820; d. Oct. 1, 1822.
- 434 Hopestill Potter, b. Sept. 10, 1823; d. June 16, 1853; unmarried.
- 435 Charles Wesley, b. May 6, 1829; d. April 21, 1880.
- 436 Francis M., b. 1833; m. June 25, 1875, Ann Scott. No issue.
- 437 John Nichols, b. Jan. 16, 1836; d. Dec. 10, 1880.
- 438 Elizabeth, b. 1839; d. 1899.

163

Gov. FRANCIS MOORE^s DIMOND, m. 1820, MRS. MARIA EUSTIS
U.S. Consul at Port au Prince and (PARKER) GREENE.
at Vera Cruz; Lieut.-Governor of
Rhode Island and during most of
the term acting Governor (see In-
troduction p. 51).

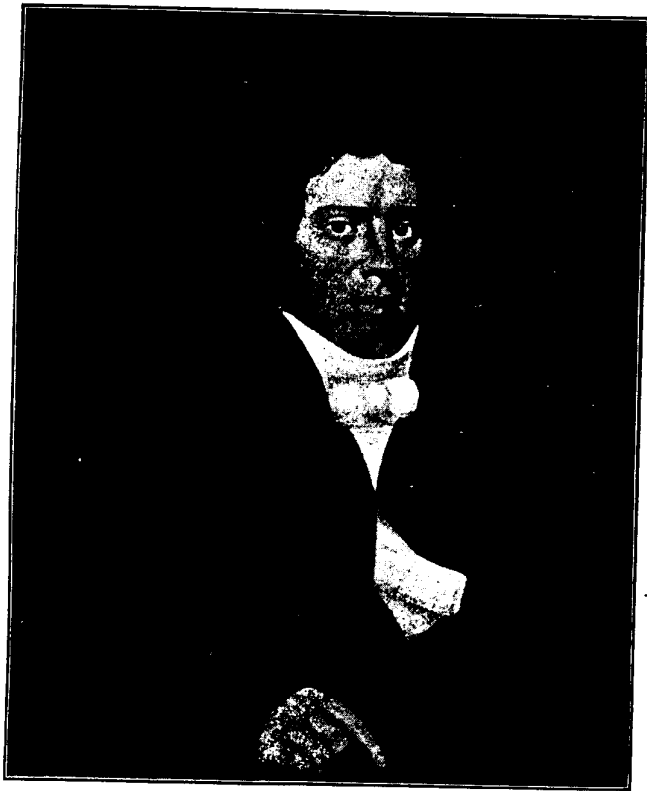

HOPESTILL POTTER DIMOND (162),
BRISTOL, R. I.
BORN NOV. 16, 1790; DIED OCT. 15, 1857.

- 439 Cornelius Royal, b. 1821; d. 1901.
 440 Isabelle Eustis, b. (circ.) 1827.
 441 Virginia, bap. 1830; d. 1837.
 442 Rosa, b. 1832; d. 1892.
 443 Frances Maria, b. (circ.) 1834; d. 1837.

165

HENRY WIGHT* DIMOND,* m. MARTHA LINDSAY, who m. for
 her second husband John
 Henry Shoemaker.

- 445 William Henry, b. Dec. 26, 1823; d. Dec. 12, 1842.
 446 Martha Munro, b. Aug. 28, 1826.
 447 Royal, b. June 18, 1830; d. May 21, 1838.
 448 Charles Carrol, b. Aug. 19; d. Oct. 10, 1896; m.
 Mary Payson. No issue.
 449 John Dearth, b. May 27, 1836.

167

FANNY MARTIN* DIMAN, m. JUNE 26, 1821, CAPT. PELEG G. JONES.

- 450 Francis Le Roy, b. March 28, 1822; d. unmarried.
 451 Charles Henry, b. June 30, 1823.
 452 William Augustus, b. Feb. 21, 1826; d. unmarried.
 453 Fanny Moore, b. Sept., 1827; d. in infancy.
 454 Peleg Gardner, b. Feb. 22, 1829.

168

JAMES* DIMAN, m. Jan. 2, 1816

MARTHA MUNRO.

- 455 Martha James, b. Oct. 20, 1816; d. April 5, 1894;
 m. Nov. 6, 1848, John Gardner. No issue.
 456 Lydia, b. Oct., 1818; d. Nov. 6, 1821.
 457 Mary Abby, b. March 3, 1821; d. March 20, 1822.

* "In this Generation a number of the family (Henry Wight D. by act of Legislature) changed the spelling to Dimond. The Records of Farmington, Conn., in land transactions have signatures spelled Demon; moving from Farmington about 1660 to East Hempstead, L. I., the spelling became Diamont."

Letter to Author from JOHN DEARTH DIMOND of Bristol, R. I.

169

HARRY^o DIMAN, m. March 27, 1817, ELIZABETH GRAY.

- 458 Henry, b. Aug. 3, 1817; d. Feb. 23, 1902.
 459 Francis Le Baron, b. Sept. 7, 1819; d. 1900.
 460 Elizabeth, b. June 26, 1822.
 461 Marion, b. Jan. 8, 1824; d. Nov. 13, 1844.

170

MARY^o DIMAN, m. Aug. 6, 1822, CAPT. JOHN SMITH.

- 462 John Taylor, b. Oct. 5, 1824; d. April 19, 1886.
 463 George James, b. Dec. 6, 1828; d. Feb. 27, 1899.
 464 Mary Eliza, b. Oct. 28, 1832.
 465 Anne Felix, b. July 28, 1839.

171

ABIGAIL^o DIMAN, m. (1) Jan. 26, 1822, HENRY FALES.

- 466 Joseph Henry, b. 1824; d. Aug. 2, 1834.
 467 Edward Taylor, b. 1826; d. Dec. 30, 1829.
 468 Mary Abby, d. in infancy, Oct. 17, 1830.
 m. (2) Sept. 14, 1843, THOMAS WALDRON.
 No issue.

172

MARGARET^o DIMAN, m. 1833, ALLEN TAYLOR BRADFORD.

- 469 Mary Abby, b. July 7, 1835; d. March, 1891.
 470 Sarah, b. Aug. 25, 1837; unmarried.
 471 Allen Taylor, b. Aug. 5, 1840; d. 1857.
 472 Margaret Diman, b. May 13, 1843.

174

SAMUEL^o LISCOMB, m. MRS. LYDIA (GRAY) WALDRON.

- 473 Richard.
 474 Samuel.
 475 Byron, b. 1827; d. 1863.

175

AMANDA^o LISCOMB, m. THEOPHILIS FREEBORN.

- 476 Henry, b. —; d. unmarried.

176

HARRIET^s LISCOMB, m. Dec., 1818, JOHN WALDRON.

- 477 John, b. March 20, 1820; d. Jan. 10, 1900; unmarried.
 478 Abigail Howe, b. 1823; d. 1900; m. Ambrose Waldron. No issue.
 479 Francis, b. 1825; d. 1867.
 480 Margaret De Wolf, b. Jan. 10, 1828.
 481 Harriet Liscomb, b. May 26, 1830.
 482 Isaac Liscomb, b. 1832; d. June 30, 1836.
 483 Mary Freeborn, b. March 8, 1835; d. July 3, 1836.

177

SIMON DE WOLF^s LISCOMB, m. (1) SARAH GREY, b. 1794; d. Dec. 10, 1820.

- 484 Simon, m. (1) ———.
 m. (2) May 9, 1821, CATHERINE MCGONNIGLE.
 485 Alexander, b. 1822; m. 1854, Kathrine Pearse. No issue.

179

ISAAC^s LISCOMB, m. Oct. 16, 1824, MARY DARLING.

- 486 Mary Ann, b. 1825; d. 1899; m. Sept. 2, 1844, Sam. Taylor. No issue.
 487 Harriet, b. 1828; m. Sept. 10, 1849, Benj. Lincoln. No issue.
 488 Ellen, b. 1834; unmarried.
 489 Sarah B., b. 1837; d. 1868; unmarried.
 490 Isaac, b. 1839.
 491 Josephine, b. 1845; d. 1901.

180

JOSEPH^s LISCOMB, m. Sept. 14, 1826, ABBY WALDRON.

- 492 Cathrine, b. July 26, 1827.
 493 Mary, b. Feb. 24, 1829.
 494 Margaret Diman, b. Jan. 2, 1839.

181

JEREMIAH D.^s LISCOMB, m. May 16, 1831, ELLEN PITMAN.
494A Raymond, b. 1832; d. 1836.

495 Ellen, b. 1837; m. (1) Capt. Chas. Hosmer. No issue.
m. (2) Nov. 10, 1839, ELIZABETH WOOD, who for second husband m. Gov. Byron Diman.

183

WILLIAM C.^s LISCOMB, m. March 7, 1836, ANN LAKE.
496 Annie W., b. June 12, 1840.
497 Rosalie, b. Jan. 1, 1849; d. in infancy.
498 William Cornett, b. July 6, 1855.

184

NANCY MELVILLE^s DE WOLF, m. Oct. 13, 1836, SAMUEL DOWNER,
b. March 8, 1807;
d. Sept. 20, 1881.
499 Samuel, b. Oct. 28, 1837; d. Sept. 17, 1838.
500 Mary Catherine, b. May 24, 1839.
501 Annie Cecilia, b. Sept. 6, 1841; d. Sept. 9, 1896.
502 Gertrude Melville, b. May 26, 1844.
503 Marion Gardner, b. March 27, 1848.
504 Horace Mann, b. May 28, 1850; d. in infancy.
505 Alice De Wolf, b. Aug. 14, 1852.
506 Mabel Richmond, b. May 21, 1856.

186

RT. REV. MARK ANTONY DE WOLF^s HOWE, D. D.
First Bishop of Central Pennsylvania, a distinguished Divine,
scholar and poet—for Biographical account (see p. 101).
m. (1) Oct. 16, 1833, JULIA BOWEN AMORY,
b. Feb. 16, 1805; d. Feb. 5, 1841.
507 Mary Amory, b. May 4, 1837; d. Jan. 4, 1867.
(There were also born to this marriage, the following who
died young: Louise Smith, b. Oct. 3, 1834; d. March 18, 1845;
Thomas Amory, b. March 24, 1836; d. Feb. 7, 1840; Helen

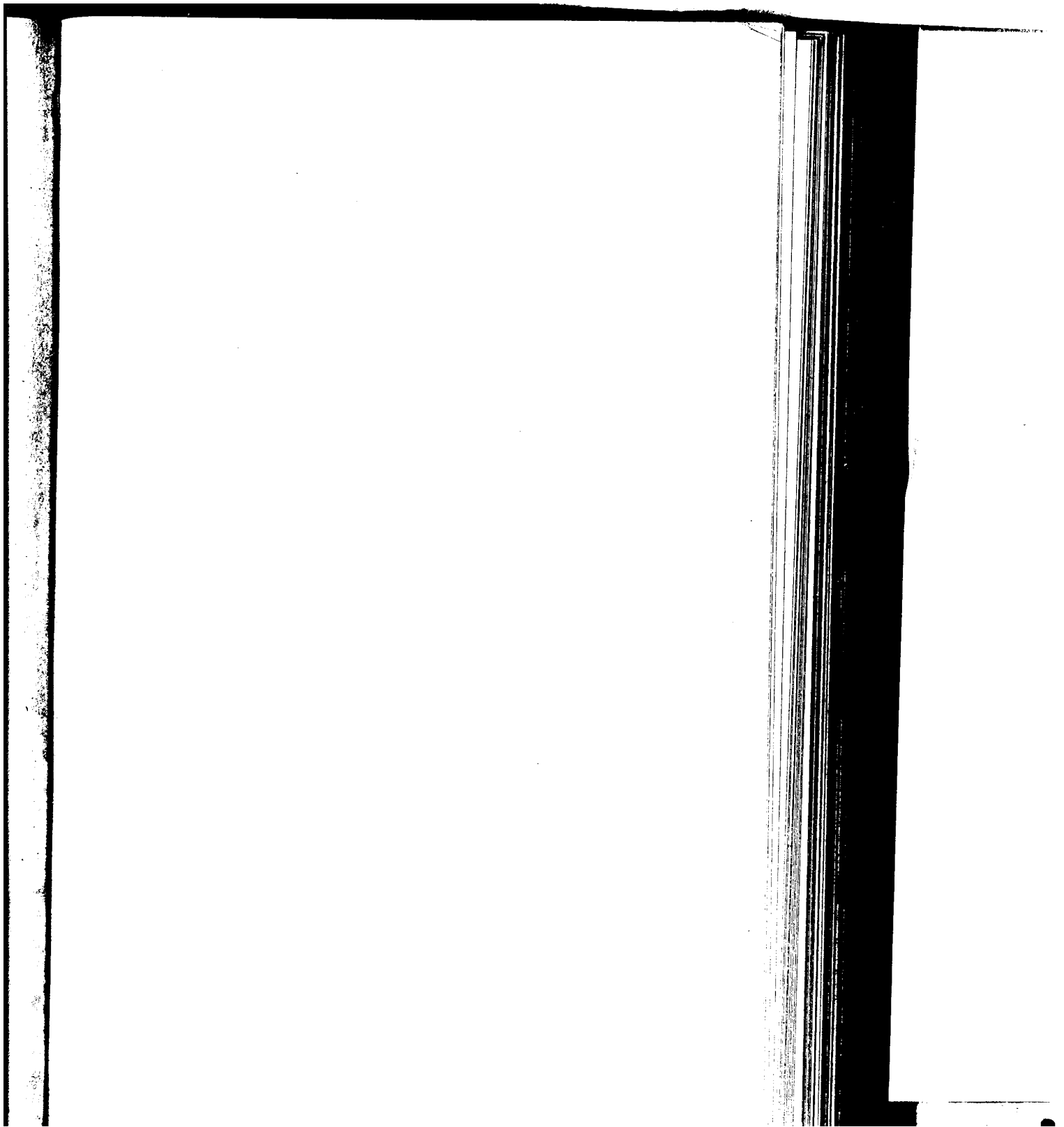



GEORGE HOWE (co),
BRISTOL, R. I.

Maria, b. July 19, 1838; d. April 4, 1839; Julia Amory, b. April 30, 1840; d. May 9, 1841).

m. (2) Jan. 17, 1843, EILZABETH SMITH MARSHALL, b. Dec. 25, 1820; d. Oct. 5, 1855.

- 508 Herbert Marshall, b. July 16, 1844.
- 509 Reginald Heber, b. April 9, 1846.
- 510 Elizabeth Marshall, b. May 12, 1851.
- 511 Frank Perley, b. Sept. 19, 1852.
- 512 Alfred Leighton, b. April 4, 1854.

(There were also born to this marriage: Mark A. De Wolf, b. March, 1848; d. June 2, 1850; Julia Amory, b. Jan. 31, 1850; d. June 22, 1850; John Ernest, b. Sept. 22, 1855; d. May 1, 1857).

m. (3) June 19, 1857, ELIZA WHITNEY, b. Jan. 25, 18—.

- 513 Arthur Whitney, b. May 15, 1859.
- 514 Mark Antony De Wolf, b. Aug. 28, 1864.
- 515 Wallis Eastburn, b. Sept. 12, 1868.

(There were also born to this marriage: Anna Barnard, b. May 8, 1858; d. May 28, 1858; Antoinette De Wolf, b. Jan. 13, 1861; d. April 3, 1862).

187

ABBY TURNER^{*} HOWE, m. 1846, REV. EDWARD THEODORE WINKLER, D. D., LL. D.

- 516 George Howe, b. Sept. 29, 1847.
- 517 Hermeone Evora, b. Oct. 29, 1849-50.
- 518 Jessie McFarland.

188

ELIZA TURNER^{*} HOWE, m. THEODORE PEACOCK BOGERT.

- 519 Edward Langdon.
- 520 Edith.
- 521 George Howe.
- 522 Alice, b. Nov. 15, 1857.
- 523 William Russell, b. Nov. 11, 1859.
- 524 Adeline.

- 525 Isabel.
526 Harry Howe.
527 Julia.

191JULIA DE WOLF^s HOWE, m.ROBERT QUASH PINCKNEY,
Charleston, S. C., b. May
29, 1828; d. Feb. 27, 1902.

- 528 Robert Howe, b. Sept. 17, 1856.
529 Alfred Gaillard, b. March 22, 1866.
530 Arthur, b. Aug. 20, 1870; m. Dec. 4, 1900, Claudia
A. Tucker.

192JAMES^s WEST, m.

DEADAMIA PHINNEY.

- 532 Mary Ingraham, d. in infancy.
533 Theodore Phinney; unmarried.
434 George, m. Julia Kemp.
535 John, unmarried.
536 Susan Elizabeth.
537 Mary Deadamia.

193ABBEY^s WEST, m. Aug. 3, 1843,JONAS MINTURN, b April 18,
1819; d. Aug. 2, 1894, at
Minturn, Cal.

- 538 Rowland Robinson, b. Feb. 1, 1845; d. June, 1894;
unmarried.
539 Mary Ingraham, b. April 16, 1847.
540 Thomas Robinson, b. April 13, 1849.
541 Gertrude, b. March 20, 1851.
542 Madeline, b. Oct. 20, 1855; m. Alexander Byrdie
Dyer, U. S. Artillery Corps, b. March 28, 1852.
543 James West, b. Dec. 3, 1857.

196HARRIET VAN C.^s WEST, m. Sept. 19, 1860, EDWARD MONTAGU
TRAVERS.

- 544 Edith Montagu, b. Aug. 4, 1861.

- 545 Reginald, b. March 10, 1863.
 546 Arthur Morgan, b. Oct. 3, 1865.
 547 Gertrude, b. Jan. 30, 1870.
 548 Mary, b. March 16, 1874.

198

MARIETTA^s KINNICUTT, m. (Cobleskill), Nov. 12, 1836, JOHN
 HENRY COONS, b. March 6,
 1814.

- 549 William Henry, b. May 26, 1838.
 550 Rosalthe, b. Jan. 19, 1840.
 551 Lucy Amelia, b. March 17, 1842.
 552 Mary, b. Oct. 5, 1884; d. May 16, 1846.
 553 Samuel Kinnicutt, b. March 17, 1847.
 554 Hester Ann, b. Aug. 20, 1849.
 555 Charles, b. March 2, 1856.
 556 Marietta, b. June 17, 1858.

199

HESTER ANN^s KINNICUTT, m. (Cobleskill), June 22, 1843,
 HENRY NELSON PERRY, descend-
 ed from Ezra Perry of Sandwich,
 Mass., 1625 (see Appendix E);
 d. Oct. 26, 1893.

- 557 George Adelbert, b. June 2, 1845.
 558 Edward Samuel, b. Jan. 19, 1847.
 559 Helen Elizabeth, b. April 23, 1850.
 560 William Henry, b. June 16, 1853.
 561 Charles Eugene, b. July 27, 1855.
 562 Rosalthe } b. March 20, 1858; d. Nov. 27, 1864.
 563 Rosalia } b. March 20, 1858; d. May 10, 1858.

202

ABIGAIL NANCY^s KINNICUTT, m. (Cobleskill), Nov. 29, 1842,
 DANIEL RICHARD JOSLYN.

- 564 Edward Kinnicutt, b. March 16, 1845.
 565 Charles Hervey, b. Sept. 29, 1847.
 566 Josephine Estella, b. July 27, 1851; d. Dec. 12, 1852.

- 567 James William, b. May 23, 1855.
 568 John Stanton, b. Aug. 13, 1857.
 569 Sandford Daniel, b. Dec. 30, 1862.
 570 Benjamin Franklin, b. July 1, 1865; d. Feb. 25, 1883.

209

JULIA ANN^e VINCENT, m. (Binghampton, N. Y.), March 15, 1842,
 CHARLES FOX.

- 571 Oscar, b. May 22, 1843; d. March 22, 1844.
 572 Orsen Silas, b. July 4, 1844.
 573 Oppen Vincent, b. Dec. 28, 1845.
 574 Marietta, b. Jan. 10, 1848.

211

CHARLES HARVEY^e HARMON, m. (Cobleskill), March 19, 1840,
 EMILINE KINNICUTT (201).

- 575 Nancy, b. Aug. 31, 1841; d. unmarried, March 4,
 1874.
 576 Susan Adelaide, b. May 17, 1846; d. July 27, 1846.
 577 Elijah Barber, b. May 28, 1847.
 578 Ellen Isabel, b. March 9, 1852.
 579 James, b. Oct. 6, 1856; d. in infancy.
 580 Josephine, b. Nov. 5, 1859; d. in infancy.
 581 Brinton McClellan, b. Nov. 18, 1864.

212

JAMES EDWARD^e HARMON, m. (Bridgeport, Vt.), LUCINDA LEAR,
 b. March 2,
 1821; d. Dec. 7,
 1895.

- 582 James Henry, b. April 13, 1843.
 583 Eliza Ann, b. Jan. 23, 1845.
 584 Martha Alice, b. Dec. 21, 1850; d. March 21, 1855.

213

CELIA^e HARMON, m. (W. Rutland, Vt.), Sept. 10, 1844, RALPH
 HENRY HASCALL, b. June 25, 1821,
 (see Introduction, p. 57).



DR. JOHN JAMES DE WOLF (214),
PROVIDENCE, R. I.
BORN SEPT. 11, 1807; DIED JULY 25, 1894.

- 585 Mary Sophia, b. May 24, 1846.
 586 Franklin Henry, b. April 5, 1842.
 587 Charles William, b. Oct. 28, 1856; d. Aug. 27, 1869.

214

DR. JOHN JAMES^e DE WOLF, m. ANNETTE WINTHROP.
 A highly honored physician of Providence, R. I. His wife was of the old Winthrop family of Boston.

- 588 John Winthrop, b. March 14, 1830.
 589 John Halsey, b. Nov. 23, 1836; m. Annie Waterman. No issue.
 590 James Andrews (M. D.), b. Oct. 11, 1839.
 591 Elizabeth, b. Dec. 15, 1833; unmarried

215

ALGERNON SYDNEY^e DE WOLF, m. CLARA DIMAN.
 Miss Diman was the daughter of Gov. Byron Diman of Bristol, of the same family as Joseph Diman (16). Her brother was Prof. Diman of Brown University.

- 592 Byron Diman, b. July 7, 1848.
 593 John, b. March 26, 1850.
 594 Clara Anna, b. Sept. 5, 1853.
 595 Lewis Henry, b. Oct. 4, 1855; d. 1900.
 596 Grace Giddings, b. Sept. 29, 1860; m. Jan. 6, 1883, Dr. Jose Lugo Vina.
 597 Florence Griswold, b. Aug. 24, 1863.
 598 Algernon Sydney, b. May 29, 1865; d. Feb. 25, 1878.

216

SUSAN AMELIA^e DE WOLF, m. 1840, U. S. Dist. Judge RUSSEL BULLOCK.

- 599 Sylvia.
 600 Annie, d. unmarried.
 601 Elizabeth, m. Saml. Pomeroy Colt (see 411).

217

ELIZA VIETS^e DE WOLF, m. June 30, 1847, ROBERT SHAW ANDREWS.

- 602 Anna Gardiner, b. May 29, 1848; d. June 4, 1891.

- 603 Maria Griswold, b. March 30, 1850; m. Dec., 1882, H. M. Gibson.
 604 Sylvia De Wolf, b. Sept. 13, 1852; d. March 13, 1879.
 605 James Winthrop, b. Dec. 10, 1853; d. Oct., 1854.
 606 Elizabeth De Wolf, m. Nov. 8, 1855, George Adams.
 607 Robert Dudley, b. April 23, 1858; m. Oct. 16, 1901, Maud Ferrill d'Antignue.

221

WILLIAM FREDERICK^{*} DE WOLF, m. June 10, 1835, MARGARET (Saw Chicago grow from the time it was Ft. Dearborn, when at the advanced age of 85 he died an honored citizen [see Introduction p. 72]).
 PADELDFORD ARNOLD, b. 1842; d. 1877.

- 608 Annie Eliza, b. Jan. 3, 1837; d. Sept., 1853.
 609 Charlotte, b. July 1, 1839; d. Sept., 1853.
 610 William, b. June 27, 1841; d. June 3, 1862.
 611 Mary Arnold, b. March 26, 1843; d. Sept., 1853.
 612 Henry, b. Oct. 3, 1844; d. Oct. 10, 1893.
 613 Maria Rogers, b. April 12, 1846; d. Sept., 1853.
 614 Cecilia, b. Aug. 18, 1849.
 615 Edward Padelford, b. Jan. 12, 1848; m. Oct. 23, 1878, C. W. Middleton (620).

The four beautiful older daughters died a tragic death by an explosion on a Sound steamer.

222

ANNIE ELIZABETH^{*} DE WOLF, m. Sept. 20 1842, PROF. NATH. RUSSELL MIDDLETON, b. April 1, 1810; d. Sept. 6, 1890. President of Charleston College for twenty-five years; member of South Carolina Legislature; President of Bible Society and Art Association, and filled many other positions of public trust.

- 616 Maria De Wolf, b. July 23, 1844.



"THE FARM ON THE NECK."
THE HOME OF HON. WILLIAM DE WOLF AND HIS SON HENRY DE WOLF,
BRISTOL, R. I.

- 617 Annie E., b. Jan. 2, 1847.
 618 Alice Hopkins, b. Sept. 23, 1849.
 619 Nathaniel Russell, b. Jan. 26, 1851.
 620 Charlotte Helen, b. Aug. 23, 1859; m. Ed. Padle-
 ford De Wolf (615).

226

ABBY^e DE WOLF, m. Jan. 10, 1844, CHARLES DANA GIBSON,
 d. Aug. 19, 1867.

- 621 Charles De Wolf, b. Nov. 30, 1844; d. Feb. 19, 1890.
 622 Henry Maitland, b. Sept. 24, 1846; m. Dec. 8, 1882,
 Maria G. Andrews.
 623 Louisa Marsten, b. May 9, 1858; m. Jan. 15, 1889,
 Frank Stowe Pratt, b. March 7, 1854.

227

ANNIE CECILIA^e DE WOLF, m. Jan. 10, 1849, JOHN BARNARD
 SWETT, d. March
 25, 1867, aged 45.

- 624 John, b. 1856; d. in infancy.
 625 Elizabeth Gray, b. Oct. 17, 1853.

230

JULIANA^e DE WOLF, m. Oct. 25, 1836, ROBERT LIVINGSTON
 CUTTING, b. 1812; d.
 1887.

- 626 Robert Livingston, b. 1837; d. 1894.
 627 James De Wolf, b. 1839; d. 1885.
 628 Walter, b. 1841.
 629 Juliana, b. 1843; d. 1885.

231

JAMES DE WOLF^e PERRY, m. March, 1836, JULIA SOPHIA JONES,
 He represented Bristol in the b. March 22, 1816;
 State Legislature and held many d. June 23, 1898; dau.
 offices of trust. of Abel and Julia
 Jones, and grand-
 daughter of Hon.
 Benj. Bourn (see Ap-
 pendix F).

- 630 Raymond Henry Jones, b. Oct. 2, 1836.
 631 James De Wolf, b. Dec. 22, 1838.
 632 Calbraith Bourn, b. Sept. 23, 1846.
 633 Julia Bourn, b. July 6, 1850; d. June 19, 1857.
 634 Charles Varnum, b. July 18, 1853.
 635 Oliver Hazard, b. Oct. 22, 1859; d. Dec. 2, 1867.
 636 William Wallace, b. Nov. 7, 1862.

234

ALEXANDER^o PERRY, m. May 6, 1847, LAVINIA CADY HOWE (190).

- 637 William Sumner, b. March 26, 1848.
 638 Marianne De Wolf, b. Aug. 2, 1850.
 639 Josephine De Wolf, b. June 14, 1852.
 640 Elizabeth Marshall, b. Aug. 30, 1855; d. Dec. 29, 1886.

236

CAPT. JAMES^o DE WOLF, m. Sept. 28, 1847, ELLEN DABNEY, b. March 2, 1831; d. May 28, 1899. Her second husband was Mayor R. H. Perry, U. S. V. (630).

- 641 Francis Le Baron, b. 1848; d. 1879.
 642 James Francis, b. Oct. 30, 1852.
 643 Ellen Post, b. Aug. 19, 1854.
 644 Henry Dabney, b. May 1, 1861; d. 1881.
 645 Nelson Sherwood, b. Nov. 16, 1864.

238

FRANCIS LE BARON^o DE WOLF, m. (1) CAROLINE DEXTER.

- 646 Caroline.
 m. (2) Oct. 17, 1850, ELIZA WEST (194),
 b. July 10, 1823; d. June 4, 1897.
 647 Margarite, b. March 14, 1859.
 648 Francis Le Baron Prescott, d. —.



JAMES DE WOLF PERRY (231).
BRISTOL, R. I.
BORN SEPT. 2, 1815; DIED SEPT. 9, 1876.

239

ROSALIE^o DE WOLF, m. JOHN HOPPER, b. 1815.
 650 William De Wolf.

240

WILLIAM HENRY^o DE WOLF, m. MARGARET MUNROE.
 651 Rosalie.
 652 William Rogers.
 653 Margarite.

241

SARAH ANN^o DE WOLF, m. GEORGE N. GARDNER.
 654 Nellie De Wolf, m. W. De Wolf Hopper (650).

244

KATHERINE DODGE^o DE WOLF, m. JUNE 5, 1856, DAVID REYNOLDS
 BUDD.
 655 William Henry De Wolf, b. April 5, 1858; d. Feb.
 16, 1891.
 656 Charles Arnis, b. Dec. 28, 1859; m. Sept. 7, 1889,
 Mary Jacques Good.
 657 Nellie Coward, b. July 19, 1870.

245

MADÉLINE^o DE WOLF, m. BENJAMIN FRANKLIN SMITH.
 658 Warren Weston, m. Louise ——. No issue.
 659 Frank De Wolf, d. ——. No issue.
 660 Madeline De Wolf, m. (1) — Taylor; m. (2) Sir
 Austin Lee, Secretary of British Legation at
 Paris. No issue.

246

JOSEPHINE^o HOMER, m. MAYOR HENRY BEDLOW,
 of Newport, R. I.
 661 Harriet Hall.
 662 Alice Prescott, m. William Henry Mayer.

247

ISABELLA^o HOMER, m. NOV. 3, 1864, LIEUT. JOHN COMBE PEG-
 RAM, U. S. N., b. Aug. 26, 1842.

- 662 Isabella Homer, b. Jan. 21, 1867.
 663 Virginia, b. April 2, 1868; d. May 3, 1892; m. April
 30, 1890, Herbert Austin.
 664 John Combe, b. July 25, 1870.
 665 Nancy De Wolf, b. May 30, 1872; m. June 6, 1899,
 Bruce Clark.

248

HARRIET^s DE WOLF, m. April 16, 1856, GEN. LOYD ASPINWALL.

- 666 William, b. Oct. 12, 1857.
 667 Loyd, b. Sept. 14, 1861; d. July 10, 1899.
 667A Russel De Wolf, b. June, 1871; d. May 13, 1874.

249

WILLIAM BRADFORD^s DE WOLF, m. MARION I. MORA.

- 668 Gertrude Bradford.
 669 Harriet Louisa.
 670 Marion Irene.
 671 Mark Anthony.
 672 Mary Russell.

253

ANN^s LOVETT, m. Nov. 18, 1863, FRANKLIN GIBBS, b. Aug.
 9, 1838; d. June 1, 1877.

- 673 Julia De Wolf, b. Feb. 24, 1866.
 674 Franklin Bradford, b. (Isle of Wight), Oct. 21, 1873;
 d. March 12, 1884.

255

JAMES^s LOVETT, m. (1) JOSEPHINE M. SUMNER. No issue.
 m. (2) ALMIRA BARROWS.

- 675 Alice Bradford.

256

HARRIET^s LOVETT, m. REV. JOHN BROOKS, a younger
 brother of Bishop Phillips
 Brooks of Massachusetts. Rec-
 tor of Christ Church, Spring-
 field, Mass.

- 676 Josephine De Wolf.
 677 Harriett Lovett.

257

WILLIAM COWPER^o DRURY, m. (1) 1847, MRS. LUCY TENNESEE
HANNA; d. 1849.

678 Abby De Wolf, b. Aug. 1, 1849; but on death of
mother changed to Lucy Hanna; d. Aug. 1, 1869.

m. (2) May 25, 1852, MRS. ANNA P.
(ARMSTRONG) FLEMING.

679 George De Wolf, b. April 30, 1853; d. 1857.

680 Swannie Burrus, b. April 18, 1855.

681 Bessie Burrus, b. March, 1859.

682 Abby De Wolf, b. Sept. 6, 1861; d. Sept. 19, 1878.

683 William Cowper, b. 1863; d. 1863.

m. (3) Dec. 19, 1877, SUSAN E. WEATHERFORD,
d. July 4, 1878. No issue.

259

HARRIET STERLING^o ALLEN, m. Aug. 16, 1837, GEORGE EDWARD
WARREN, b. Aug.
16, 1817; d. Dec.
23, 1891.

684 Martha De Wolf, b. Feb. 6, 1839.

685 Mary Allen, b. Nov. 7, 1841.

686 George Edmund, d. in infancy.

687 Harriet Sterling, b. Jan. 1, 1846.

688 Charles De Wolf, b. April 18, 1849.

689 Mark Anthony, b. Dec. 8, 1851.

690 Anna Keating, b. March 4, 1854.

691 George Edmund, b. Sept. 18, 1856.

692 Frank Ward, b. May 2, 1859.

260

MARK ANTHONY DE WOLF^o ALLEN, m. Sept. 28, 1847, LUCY
KNOWLES SOUTHWORTH,
b. April 10, 1827.

693 Mark Anthony Knowles, d. in infancy.

694 Henry Southworth, b. March 27, 1849.

695 Levi De Wolf, d. in infancy.

696 Mary Brown, b. July 11, 1851.

- 697 Sarah, d. in infancy.
 698 Lucy Knowles, b. July 6, 1857.
 699 William Edward, b. June 19, 1859.
 700 Margaret Sterling, b. June 1, 1860.
 701 Ada De Wolf, b. Sept. 11, 1862.
 702 Harriet Warren, b. Dec. 22, 1864.

261

MARY DE WOLF^s ALLEN, m. JOHN SCHUBERT.

- 703 William.
 704 Caroline, m. William Beatty. No issue.

263

CHARLES WESLEY^s ALLEN, m. April 14, 1857, SARAH COLLINS
 LEWIN, b. Feb.
 7, 1834.

- 705 Harriet De Wolf, b. May 10, 1859.
 706 Nathaniel Trafton, b. Aug. 21, 1861.
 707 Cordelia Lewin, b. July 23, 1867.
 708 Charles Wesley, b. Dec. 17, 1873; d. Aug. 11, 1875.

267

FRANK^s WILKINSON, m. June 20, 1859, CAROLINE S. DEAN,
 d. April 26, 1862.

- 709 Sarah Lillian, b. April 26, 1860; d. Aug. 4, 1901.

GENERATION X.

271

EDWIN A.^s DE WOLF, m. MRS. AMELIA E. (FARR) LOTT.

- 711 Odell B.
 712 Vern A., m. Irene Ackerson. No issue.

274

MARY D.^s DE WOLF, m. ELMER HATFIELD.

- 713 George.
 714 Frank; unmarried.
 715 Ella, m. Archie Chapman. No issue.

275

ERASTUS L.^o DE WOLF, m.
716 Harvey.
717 Alvah.

ELLA SNOW.

276

ARCHIE A.^o DE WOLF, m.

(1) EMMA HARTFORD.
No issue.

m. (2) SARAH BENNETT.

718 Ernest.
719 Isabelle, legally adopted after her father's death,
under name of Norconk.

277

DIANTHA M.^o FARR, m.

O. B. SHARPE.

720 Orrin S.
721 Addie M.
722 Arthur; nnmarried.
723 Sarah; unmarried.

278

OSCAR E.^o FARR, m.

MARY O. MAHANNA.

724 John P.
725 Rosco B.
726 Jennie.
727 Nellie.
728 James.
729 Maude.
730 Harry.

279

ORCELIA E.^o FARR, m.

ALBA ALLEN.

731 Anna.
732 Omer.
733 Kneeland F.; unmarried.
734 Cecil P.

280

SYLVIA M.^o FARR, m.

GEORGE W. SNOVER.

735 Oattie.

- 736 Vern; unmarried.
737 Burton J.
738 Jennie; unmarried.

281

GEO. B.° FARR, m.

JENNIE THOMPSON.

- 740 Frank.
741 Dora.

282

JONATHAN° FARR, m.

ALICE J. ROBINSON.

- 742 Minnie A.
743 Edmund B.
744 Oattie J.
745 Betsey A.

283

TRUMAN K.° FARR, m.

MELISSA BURGESS.

- 746 Mate.
747 Ernest.
748 Getta.
749 Florence.
750 Burney.

284

HELEN F.° FARR, m.

CAPT. J. D. GYLE.

- 751 Robert; m. Sara Dunsmore.
752 Berne.
753 Frank.

285

OLIVER° EASTON, m.

MARY J. KINTNER.

- 754 Elizabeth.
755 Rufus; unmarried.
756 Minnie F., m. Frank Ames. No issue.
757 Elijah K.
758 Annie.
759 Bessie.
760 Harry D.
761 Henry O.

288MARY E.^o TAYLOR, m.

- 762 William S.
- 763 Francis E.
- 764 Charles H.
- 765 Clayton S.

HEZEKIAH R. BALDWIN.

289ANNA A.^o TAYLOR, m.

- 766 Minnie L.
- 767 Eveline M.
- 768 F. Ellen.
- 769 Hester C.
- 770 Dinah A.
- 771 Bertha M.

E. CLAYTON SHARPE.

290HENRIETTA^o TAYLOR, m.

- 772 William J.
- 773 Dessie T.
- 774 Mabel E.
- 775 Hazen S.
- 776 Frederic.
- 777 Charlotte.

WINIFRED MINTERMUTE.

291J. GARDNER^o TAYLOR, m.

- 778 Ida.
- 779 Inez.
- 780 J. Vose.
- 781 Eleanor

AFFIE VOSE.

292CHARLES H.^o DE WOLF, m. Dec. 25, 1875,

- 782 Henry C., b. 1876.
- 783 William R., b. 1879.
- 784 Selar T., b. 1882.
- 785 Agnes B., b. 1884.
- 786 Frank C., b. 1886.

EVELINE TAYLOR.

- 787 Harry Lee, b. 1888.
 788 Florence M., b. 1891.
 789 Leida A., b. 1893.

295GEORGE W.^o DE WOLF, m.

MARTHA E. HOWELL.

- 790 Clarence Luther, b. 1891.
 791 Albert Lewis, b. 1894; d. 1895.
 792 Arthur Raymond, b. 1895.

301

REV. WILLIAM WYLLIS^o DE WOLF, m. Nov. 20, 1861, LAVINIA NASH
 (See Introduction p. 71.) MORTON, b. Sept. 19, 1836, a
 granddaughter of Rev. Dan.
 Nash, first Rector of Christ
 Church, Cooperstown, N. Y.

- 793 William Norton, b. Nov. 6, 1862.
 794 Eugene Dresser, b. July 22, 1865.
 795 Nellie Pearse, b. Nov. 9, 1868; m. Feb. 7, 1899,
 Charles A. Pratt.
 796 Herbert Nash, b. Jan. 16, 1871.

302

REV. ERASTUS^o DE WOLF, m.
 (See Introduction p. 71.)

CAROLINE A. WASSON,
b. 1839; d. 1885.

- 797 Erastus, b. 1865; d. 1889.
 798 Robert W., b. 1866; d. 1884.
 799 Hannah Lucy, b. 1869; d. 1897.
 800 Grace Caroline, b. 1871.
 801 Esther Evangeline, b. 1876.

306

JOSEPH BROWN^o DE WOLF, m. April 21, 1858, ELLEN BRADLEY,
 b. Aug. 2, 1836.

- 802 Martha Washington, b. Feb. 22, 1859; d. April 30,
 1859.
 803 George Erastus, b. Sept. 9, 1860; d. Feb. 4, 1862.
 804 Ada, b. Oct. 21, 1862; d. Aug. 9, 1865.

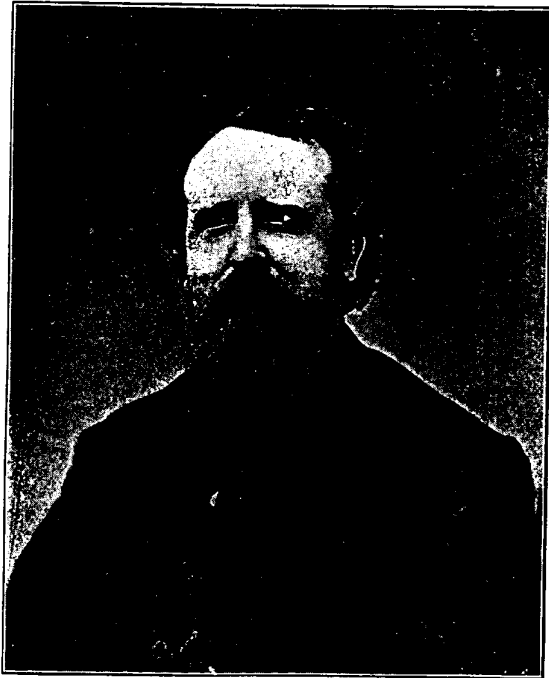

REV. WILLIAM WILLIS DE WOLF (301).
BORN JULY 10, 1832; DIED JULY 20, 1875.

- 805 Ellen Mariah, b. Jan. 6, 1865; d. Sept. 1, 1868.
 806 James Willis, b. Oct. 1, 1867; m. Nov. 28, 1893,
 Susan Steiner, b. Jan. 26, 1874.
 807 Reason Johnson, b. Oct. 5, 1871; d. May 18, 1878.
 808 Zephaniah Bell, b. July 8, 1872; d. Aug. 2, 1872.
 809 Effie Bell, b. May 7, 1876; d. June 2, 1878.
 810 Frank Bell, b. Jan. 24, 1879.

317

HULDAH PEARSE^o CHASE, m. 1872, HORACE HARVEY HANCOCK.

- 811 Charles Francis, b. 1873.

318

REV. HOBART^o COOK, m. June 7, 1866,

MADELINE AMELIA
 HAYDEN, b. June,
 7, 1842; d. Nov. 6,
 1887.

- 812 Katherine, b. March 27, 1879.

320

WILLIAM FLETCHER^o DE WOLF,

m. (1) 1879, BERTHA COOK,
 m. (2) April, 1884, HATTIE
 ELEIDING, granddaughter
 of Baron Von Kirköw, of
 Königsburg and Schön-
 feiss.

- 813 Walter James, b. April 29, 1885.
 814 Edouarde Von Kirkow, b. Aug. 22, 1886.
 815 Elsie Helen, b. March 12, 1888.
 816 Susan Brady, b. Feb. 28, 1890.

323

HERBERT B.^o DE WOLF, m.

NELLIE LEARY,
 b. 1866.

- 817 Florence Louise, b. 1885.

P/A

327

MARY FRANCIS^o DE WOLF, m. March 11, 1873, MILO KELLOGG.

- 818 Anna Pearl, b. Aug. 5, 1874.

819 Leroy De Wolf, b. Jan. 30, 1877.

820 James Gifford, b. May 31, 1881.

329

ELIZA ANN^o BRINK, m. (1) Feb. 20, 1865,

LATHROP BOOTH,
b. Oct. 5, 1841; d.
Nov. 29, 1869.

821 Lottie.

m. (2) Jan. 23, 1871; ALBERT HEISLER.

822 Albert.

330

GILES ALBERT^o BRINK, m. (Vail, Iowa), Feb. 12, 1874, ELSIE
LORENA DUNHAM.

823 Cora Ellen, b. Sept. 19, 1875; d. Nov. 24, 1882.

824 Hattie Gertrude, b. Aug. 12, 1877; m. Dec. 25, 1900,
Frank Zimmerman.

825 Ida Belle, b. July 27, 1880; d. Oct. 4, 1882.

826 Emma Grace, b. May 20, 1885.

827 Howard Lee, b. June 20, 1888.

828 Edith Pear, b. Nov. 29, 1890.

829 Albert, b. March 22, 1894; d. March 23, 1894.

331

ELMER JAMES^o BRINK, m. (Waterloo, Iowa), ROSE FLOOD, dau.
of Nicholas Flood
and Margaret
McGinniss, b.
Sept. 26, 1846.

830 Frances E., b. Oct. 10, 1874; d. Jan. 25, 1879.

831 Willard, N., b. Sept. 1, 1878.

832 Bertha M., b. Nov. 23, 1883; d. Sept. 14, 1901.

833 Charles J., b. Nov. 22, 1887.

834 Mary Ethel, b. March 2, 1889.

835 Elmore James, b. Oct. 30, 1892.

836 Margaret, b. Nov. 23, 1895.

332

LOIS SNOW^o BRINK, m. Dec. 17, 1868,

DAVID E. BRINK,
b. Feb. 19, 1845.

837 Myrtle Mabel, b. July 12, 1872.

333

ELLA FRANCES^o BRINK, m. (Stanwood, Iowa), March 2, 1886,
ROBERT SQUIRES, b. 1854,
(Nottinghamshire, Eng.)

- 838 David, b. March 13, 1887.
839 Ruth, b. March 21, 1891.

334

MARY ELLEN^o DE WOLF, m. (Vail, Iowa), May 2, 1873, ALBERT
L. STRONG, b. Feb.
7, 1841, at Canaan,
Conn., son of Til-
linghast B. Strong
and Sarah Ann Pot-
ter.

- 840 Anna May, b. Feb. 28, 1874.
841 Ellen Louise, b. Sept. 3, 1878.
842 Albert Edwin, b. Oct. 17, 1883.

335

JOHN HORTON^{p 142}^o DE WOLF, m. 1876, CARRIE M. TEMPEST.

- 843 Frank Walbridge, b. 1881. — *State Geologist Ill. 1911.*
844 Eva Clare, b. 1889. — *in S.F. Cal. 1911.*

336

GEORGE WALBRIDGE^o DE WOLF, m. (Vail, Iowa.), Dec. 23, 1884,
SARAH EVELYN GILMAN,
dau. of Artemas Gilman
and Abbie Ames Riggs,
Anson, Me.

- 845 James Gilman, b. Feb. 16, 1886.
846 Grace Evelyn, b. July 6, 1887.
847 George Elwin, b. Nov. 6, 1889.
848 Lillian Horton, b. Nov. 30, 1891.

339

BETSEY BELINDA^o DE WOLF, m. (Otter Creek, Ill.), March 20,
1866, BRADLEY MERTON FES-

HISTORY OF THE DE WOLF FAMILY.

SENDEN, b. Sept. 28, 1844, son
of Isaac Backus Fessenden
and Lydia Bennett.

- 849 Charles Clayton, b. April 22, 1867; m. 1900, Effie
M. Blair.
- 850 Henry Edwin, b. May 27, 1868.
- 851 Mary Ellen, b. March 29, 1870; d. 1891.
- 852 Clara Estelle, b. May 2, 1872.
- 853 George Bennett, b. Nov. 22, 1873.
- 854 John Merton, b. Feb. 6, 1876; d. March 18, 1876.
- 855 Harvey D., b. July 29, 1877.
- 856 Isaac Backus, b. June 27, 1879.
- 857 Frank, b. July 22, 1881.
- 858 Bessie Rudd, b. July 9, 1883.
- 859 Lydia Clarinda, b. Aug. 15, 1885.

340

HANNAH PEARSE * DE WOLF, m. (1) Oct. 29, 1863, THOMAS FOR-
SYTH, b. June 14, 1840.
Killed in Georgia in
the Civil War.

- 860 Minnie E., b. July 22, 1864; d. in infancy.
m. (2) Feb. 1, 1866, JAMES MILLER,
b. June 24, 1844; d. Jan. 25, 1887.
- 860A Fred. Price, b. Oct. 25, 1867.
- 860B Esther Ann, b. Sept. 25, 1868; m. Sept. 25, 1886,
P. H. Troutner.
- 860C Miriam Alice, b. Sept. 30, 1870; d. Dec. 19, 1893.
- 860D Edith May, b. July 22, 1872; m. Dec. 7, 1895, G. W.
Hoit.
- 860E James Howard, b. March 4, 1874; m. Dec. 22, 1897,
Lilly Dawson.
- 860F Merton Everett, b. Nov. 2, 1875; m. Dec. 28, 1899,
Nellie Davis.
- 860G Phinis, b. May 25, 1877; d. May 8, 1898.
- 860H Nathaniel Brown, b. Nov. 14, 1879; m. Dec. 5,
1900, Hattie Leech.
- 860I Frank, b. Oct. 14, 1881.
m. (3) Feb. 22, 1894, ALEX. ROBERTSON,
b. (Scotland) June 21, 1845.

341

GILES MEIGS^o DE WOLF, m. (Freemont, Ill.), Aug. 31, 1869,
ALICE MINERVA MULLER,
dau. of Nathaniel Brown
Muller and Sally Ann
Howard, b. Aug. 26, 1851.

- 861 Anna Spalding, b. July 19, 1870.
862 Gertrude Alice, b. Jan. 27, 1875; m. Aug. 1, 1901,
Willard John Eavey, b. Aug. 25, 1873.
863 Hattie Rosetta, b. Jan. 11, 1882.
864 Arthur Howard, b. Nov. 8, 1890.

343

FRANK CHARLES^o DE WOLF, m. 1874, FRANCES ROSE, b.
March 5, 1854, dau.
of Norman Rose
and Electra Buck.

- 865 Charles Rufus, b. March 22, 1875; m. 1898, Anna
Graham.
866 Viola Eliza, b. April 5, 1878.
867 Bessie Rose, b. July 3, 1881.
868 William Stone, b. April 16, 1884.
869 Fanny Clarinda, b. Dec. 7, 1887.
870 Giles Norman, b. May 10, 1889.
871 Electra Buck, b. June 26, 1890.
872 Anna Spalding, b. April 19, 1893.
873 James Earnest, b. March 26, 1896.

344

CHARLES NATHAN^o DE WOLF, m. June 3, 1877, JULIA VICTORIA
SMITH.

- 874 Stella Clarinda, b. March 9, 1878.
875 Robert Taylor, b. July 22, 1881.
876 Paul Leonidas, b. Nov. 11, 1883.
877 Agnes Pierce, b. Sept. 6, 1885.
878 Carl Telford, b. Dec. 2, 1887.
879 Bessie Alice, b. Sept. 20, 1890.

344A

ANNA CATHERINE^o BARNES, m. Oct. 27, 1874, REV. JAMES S. ZEIGLER of the M. E. Church, b. April 26, 1847.

- 880 Mystic M., b. April 30, 1877; d. Sept. 23, 1879.
 881 Lena May, b. July 1, 1879; m. Oct. 16, 1900, A. E. Cooper.
 882 Lulu Pearl, b. Dec. 19, 1880.
 883 Dora Blanche, b. Oct. 9, 1882.
 884 William, b. April 11, 1884; d. April 20, 1884.
 885 Grace Mildred, b. July 3, 1886.

345

MARY ELLEN^o BARNES, m. (Plover, Iowa.), Jan. 13, 1876, DANIEL P. FROST, b. Nov. 20, 1851; d. July 6, 1881.

- 886 Frederick F., b. Dec. 12, 1876.
 887 Carrie B., b. Oct. 20, 1878; d. Sept. 15, 1881.

346

HARRIETT ELIZABETH^o BARNES, m. 1879, EDWIN R. SNELL, b. May 20, 1846, son of Benjamin F. and Diana Snell.

- 888 Bertha May, b. Nov. 2, 1878.
 889 Charles Wayne, b. Oct. 8, 1881.

346A

WILLIAM LUTHER^o BARNES, m. (Cedar Rapids, Iowa), June 10, 1891, CLARA BELLE HAMPTON, b. Jan. 22, 1873, dau. of Eli G. Hampton and Almira Isham.

- 890 Erroll H., b. April 12, 1894.
 891 Letha N., b. April 11, 1897.
 892 Virgil, b. Feb. 14, 1901.

347

REV. GEO. WILLIS^o BARNES, m. 1893, MRS. JANE (HENDERSON)
BOWEN, b. 1861.

"An earnest Methodist Episcopal Minister, whose labours seem blessed of God. One of the sort who go steadily forward and inspire confidence."—Letter of his cousin J. Horton De Wolf.

- 893 Ruth, b. 1894.
- 894 Joyce, b. 1896.
- 895 Marion, b. 1898.

347A

ALICE MONRO^o BARNES, m. (Plover, Iowa), Nov. 1, 1893, JOSEPH
R. DAUGHERTY, b. July 28, 1861, son
of Jno. Daugherty and Sophia Sho-
walter.

- 896 Cora A., b. Oct. 18, 1896.

348

ABI MAY^o NORTHRUP, m. Aug. 30, 1881, PROF. A. EDWARDS,
d. Jan., 1902.

- 897 George Andrew, b. June 22, 1884.
- 898 Ellen Maria, b. Feb. 24, 1888.

349

CLEMENT D.^o NORTHRUP, m. April 26, 1876, E. NAOMA WEEKS.

- 899 Leah Geneva, b. Sept. 8, 1878.
- 900 Kate Carleton, b. Feb. 28, 1880.
- 901 Charles Weeks, b. Oct. 28, 1881.
- 902 John De Wolf, } twins, b. Nov. 5, 1886.
- 903 George Spencer, }

350

ANNA ELLEN^o NORTHRUP, m. Aug. 3, 1877, WILBER J. ANKENY.

- 904 George William, b. June 21, 1878.
- 905 Hattie May, b. Nov. 11, 1879.
- 906 Clement, b. Aug. 6, 1882.
- 907 Kate, b. May 31, 1884.

- 908 Rose, b. Aug., 1886; d. 1888.
 909 Faith, b. March 16, 1890.
 910 John, b. Nov. 14, 1893.
 911 Miriam, b. Nov. 10, 1895.

354

SYLVA ADELAIDE^e DE WOLF, m. Aug. 2, 1887, CHARLES KERR
 DUKE, b. 1857;
 d. 1899.

- 912 Frances Cornelia, b. 1889.
 913 Edwin De Wolf, b. 1897; d. 1900.

355

GEORGE STEELE^e DE WOLF, m. Oct. 14, 1890, MARGARET MINERVA
 GOODRICH.

- 914 Rachel Margaret, b. 1892.

362

WILLIAM WIRT^e DE WOLF, m.

CHARLOTTE WAITE.

- 915 Leonard E.
 916 Charles S.
 917 Worthington W.
 918 Martha E.
 919 William W.

363

LEONARD EULER^e DE WOLF, m. Aug. 18, 1862, WEALTHY ANN
 WAITE, b. Feb.
 A Justice of the Peace and Notary, of Wheaton, Ill. 22, 1845; dau. of
 Oliver Crom-
 well Waite and
 Wealthy Brad-
 ford Holbrook.

- 920 Oliver Cromwell, b. Dec. 25, 1863; d. April 1, 1890;
 m. June 18, 1884, Emma Murray.
 921 Willis Rogers, b. Jan. 28, 1868; m. Dorothy Mar-
 tha McClarotch.
 922 Francis Lewellyn, b. June 18, —; m. Oct. 16,
 1899, Susie Ashley Macomber.

- 923 Joseph Pratt, b. Dec. 19, 1872; m. Nov., 1897,
Anna Kasten.
- 924 Edwin Hartley, b. Sept. 16, 1876; m. Jan. 1, 1899,
Mary Jane Hadley.

365

- OLIVE M.^o DE WOLF, m. Jan. 1, 1866, HANSON TIFFANY, JR.
b. June 29, 1848; d.
Sept. 11, 1876.
- 925 Lyman Eli, b. Aug. 2, 1867.
- 926 Lucy Mabel, b. Aug. 2, 1869; m. ——— Grall.
- 927 Nettie Lelia, b. Oct. 23, 1871; d. Oct., 1872.
- 928 Francis Lewellyn, b. Nov. 3, 1876; d. (in camp)
Nov. 12, 1899.
- 929 William, b. Dec. 23, 1874.

369

- JULIA E.^o DE WOLF, m. Jan. 1, 1876. MATTHEW JACK.
- 930 Mabel Clare, b. Oct. 1, 1876.
- 931 Edwin Matthew, b. Feb. 18, 1877.

370

- LUCY MARIAH^o DE WOLF, m. Jan. 2, 1859, SOPHRONIUS S. PRATT,
b. April 4, 1836.
- 933 Leslie M., b. June 2, 1860; d. June 23, 1863.
- 934 May S., b. Nov. 27, 1862.
- 935 Arthur V., b. Nov. 17, 1865.
- 936 Clara V., b. June 12, 1868; d. Oct. 13, 1879.

372

- MATHILDA ADELAIDE^o DE WOLF, m. Oct. 31, 1865, MORTON
STEVENS.
- 937 Merton G., b. Dec. 1, 1872.

375

- THADDEUS S.^o KEELER, m. (1) BETSEY HILL SLOCUM,
d. Dec. 16, 1892.
- 938 Eugene b. Oct. 3, 1878.
m. (2) Sept. 30, 1893.

381JOHN CALVIN^o DE WOLF, m.

FANNY DOYLE.

939 Maud, b. 1868.

387DOR^o DE WOLF, m.

MARY ELLIS.

940 Harry, b. Dec. 27, 1874.

941 May, b. Aug. 15, 1876.

942 Ellis, b. May 2, 1878; d. July 7, 1897.

943 Daniel, b. June 2, 1883.

944 William, b. Dec. 24, 1888.

391MARCELLUS CLEMENT^o SMITH, m.

(1) LOUISA SHIRKEY.

945 Kate, b. Jan. 14, 1876.

m. (2) JENNIE DARST.

946 Dawn, b. March 11, 1878.

947 Cash H., b. Jan. 5, 1881.

392SAMUEL FINLEY^o SMITH, m. (Dexter, O.), Oct. 29, 1856, MAMIE
MARTIN,
b. May
6, 1868.

948 Chester Pearl, b. Oct. 5, 1887; d. Nov. 15, 1890.

949 Dexter Merle, b. Oct. 5, 1887; d. July 29, 1888.

950 Winifred Racinia, b. Sept. 25, 1889.

951 Sherwood Finley, b. Aug. 7, 1893.

393CLARK^o DE WOLF, m. 1880,MINERVA PICKENS,
d. 1897.

952 John.

953 Carlo.

954 Benton.

955 Essie.

956 Ella.

394

DON SAMUEL⁹ DE WOLF, m. Dec. 12, 1887, FANNY BAKER.

- 957 Clark Edward, b. Sept. 18, 1878.
 958 Calvin Marcellus, b. June 13, 1881.
 959 William Mayward, b. March 11, 1884.
 960 Homer Dow.
 961 (One daughter died in infancy).

397

FLORA EVA⁹ DE WOLF, m. Dec. 21, 1880, G. RILEY WOLF,
 b. April 22, 1852.

- 962 Ada A., b. Dec. 1, 1881.
 963 Bent. R., b. Feb. 10, 1884.
 964 Present A., b. Sept. 22, 1886.
 965 Dudley R., b. April 12, 1889.

398

MARTIN⁹ DE WOLF, m. Dec. 21, 1884, MARY ELLEN McDANIELS,
 b. Sept. 13, 1859.

- 966 Erma Murphy, b. Jan. 23, 1888.
 967 Samuel Ernest, b. June 24, 1890.
 968 Nellie Calvin May, b. May 24, 1894.
 969 Cowden.

399

NANCY⁹ DE WOLF, m. 1879, HIRAM ———.

970 ———.

400

LYDIA⁹ DE WOLF, m. 1889, JOSEPH BELL.

971 ———.

401

ISADORA LOUISE⁹ DE WOLF, m. MAJ. JOSEPH JUDSON DIMOCK,
 U. S. N., descended from the
 Dymoke family of England
 who for generations have
 been kings' champions at

the coronations. Served in
82d N. Y. Vol. in Civil War.

- 972 Joseph Judson De Wolf, d. March 10, 1902.
973 Judson De Wolf, d. unmarried, aged 25.

403

GERTRUDE^o DE WOLF, m.

REV. JOHN M. WINDSOR.

- 974 Gertrude De Wolf.
975 Lillian Le Baron.
976 John McCarty.

404

GEORGIANA FELICITA^o DE WOLF, m.

WILLIAM ALBERT,
U. S. Consul Gen.
at Constantinople.

- 977 Catherine, d. 1878.
978 Mary De Wolf.
979 Isadora Louisa.
980 Clara Valentine.
981 Lida Eugenie.
982 Frederick William.
983 Ida Helena.
984 August Ferdinand.

405

FRANCIS EUGENE^o DE WOLF, m.

ISABELLA COLT.

- 985 Bradford Colt.
986 Blanche.

406

GEORGE^o DE WOLF, m.

ELLEN BREWER.

- 987 Eliza De Wolf.

410

HON. LE BARON BRADFORD^o COLT, m. Dec. 17, 1873, MARY
LOUISE LEDYARD.

Is a U. S. District Judge, residing in Providence, R. I.

- 988 Theodora Ledyard, b. Jan. 27, 1875.
989 Le Baron Carlton, b. Feb. 26, 1877.
989A Guy Pomeroy, b. Dec. 4, 1878; d. Nov. 17, 1885.
990 Marie Louise, b. July 25, 1880.
991 Elizabeth Linda, b. Oct. 29, 1887.
992 Beatrice, b. June, 1892.



CHARLES HENRY DE WOLF (147).
NEWPORT, R. I.
BORN 1806; DIED 1846.

From a miniature in possession of
Mrs. Theodore P. Johnson.

411

SAMUEL POMEROY^o COLT, m. Jan. 12, 1881, ELIZABETH METCHEL-
SON BULLOCK.

Is a prominent lawyer and Member of Rhode Island General Assembly, residing in Bristol, R. I., one of the finest of the old De Wolf mansions (see Introduction, p. 41).

- 993 Samuel Pomeroy, b. Oct. 16, 1881; d. Nov. 4, 1890.
994 Russel Griswold, b. Oct. 1, 1882.
995 Roswell Christopher, b. Oct. 10, 1889.

413

THEODORA DE WOLF^o WOODRUFF, m. THOMAS W. WHITE.

- 996 Ellen Aylmer.
997 Theodora Granville, m. Arthur Kortright Mack.
998 Isabella De Wolf.

416

MARY HAZARD^o DE WOLF, m. 1871, THEODORE POLHEMUS
JOHNSON, b. 1845.

- 999 Margaret Hazard, b. 1874.
1000 Mary Foster, b. 1876.
1001 Virginia Roosevelt, b. 1878; d. 1899.

420

ERNEST HENRY^o BROWNELL, m. 1891, ANNIE MAY ANGELL.

- 1002 John Angell, b. 1892.
1003 Dorothea De Wolf, b. 1893.
1004 Margaret Knowlton, b. 1895.
1005 Thomas Church, b. 1898.

421

EDWARD IBARRA^o BROWNELL, m. Dec. 27, 1897, FANNY DRONER
GLADDING.

- 1006 Charles De Wolf, b. Jan. 15, 1899.

427

CLARENCE DE WOLF^o BROWNELL, m. June 8, 1897, MARY KATH-
ERINE VARTY.

- 1007 Clarence De Wolf.

428

CHARLES HENRY^o BROWNELL, m. April 20, 1897, PAULINE EUGENIA LALANE.

- 1008 Charles Lalane.
1008A Lucia E., d. in infancy.

435

CHARLES WESLEY^o DIMOND, m. Dec. 5, 1854, MARY C. CHURCH.

- 1009 Mary Church, b. July 21, 1855.
1010 Samuel C., b. Dec. 13, 1856; m. Feb. 12, 1890,
Margaret Spooner. No issue.
1011 Millie, b. 1858; d. Feb. 13, 1880.
1012 Hopestill Potter, b. May 7, 1860.
1013 Lizzie, b. Jan. 20, 1862.
1014 Charles Francis, b. Nov. 30, 1865.
1015 Frank M., b. Oct. 3, 1867.
1016 Kate Church, b. Nov. 24, 1870.

437

JOHN N.^o DIMOND, m. (1) MARY F. CHURCH.

- 1017 Elenore Bradford, b. —; d. in infancy.
m. (2) May 26, 1865, CLARISA R. CLARK,
d. April 15, 1871.
1018 Fred. Huntington, b. Nov. 3, 1868.
1019 William Clark, b. Jan. 16, 1870.
1020 Annie Talbot, b. Feb. 18, 1871; d. Aug. 26, 1871.
m. (3) Oct. 29, 1874, MARTHA BLAIR.
1021 Elizabeth F., b. May, 1875.
1022 Harry, b. April 17, 1880.

438

ELIZA^o DIMOND, m. GEORGE F. FOSTER.

- 1023 George Frank, b. —; unmarried.
1024 Ida, b. —; d. in childhood.

439

CORNELIUS R.^o DIMOND, m. ADELA CARLER.

- 1025 Frances.



HENRY WIGHT DIMAN (165),
BRISTOL, R. I.
BORN OCT. 1, 1801; DIED JUNE 23, 1838.

- 1026 Florence.
1027 Cornelius.
1028 Henry Probasco. m. (2) CORNELIA SARGENT.

440

- ISABELLA EUSTIS^o DIMOND, m. 1850, SAMUEL NORRIS.
1029 Maria Dimond(?), b. 1852.
1030 Isabella E., b. 1858; d. 1863.
1031 Samuel, b. 1862.

442

- ROSA^o DIMOND, m. Nov. 19, 1856, THEODORE W. PHINNEY.
1032 Rosa Dimond, b. July 30, 1857.
1033 Anita Alice Mathilde, b. Aug. 8, 1860.
1034 Caroline Deadamia, b. Oct. 25, 1868; d. March 23, 1876.

446

- MARTHA M.^o DIMOND, m. (1) WILLIAM H. WARREN.
1035 William Henry, U. S. N., b. 1845; d. 1860; drowned.
1036 Mary Evelyn, b. 1848; d. 1849.
1037 Henry Dimond, U. S. N., b. 1850; d. 1881.
m. (2) SALMAN P. BENDICT.
1038 Salman Dimond, b. 1868; d. 1889; unmarried.

449

- JOHN D.^o DIMOND, m. LYDIA I. EASTERBROOKS.
1039 Harriet Gardner, b. Dec. 15, 1865; unmarried.
1040 Royal, b. March 29, 1875; d. May 10, 1877.
1041 John Dearth, b. May 31, 1876.
1042 Gertrude Lindsay, b. Dec. 23, 1877.

451

- CAPT. CHARLES HENRY^o JONES, m. Dec. 21, 1846, BETSEY MARVEL BOWEN, b. April 13, 1829; d. April 15, 1888.
1043 Henry Francis, b. Nov. 11, 1847; d. April 30, 1893.

- 1044 Charles Le Roy, b. March 19, 1849.
 1045 Emma Augusta, b. April 14, 1851.
 1046 Hannah Belle, b. Aug. 24, 1854; d. Jan. 24, 1871.
 1047 William Gardner, b. Dec. 5, 1856.
 1048 Samuel Bowen, b. July 12, 1859.
 1049 Julia Russel, b. July 12, 1862.
 1050 Edward Sharpless, b. Nov. 19, 1864.
 1051 Frederick Nelson, b. April 27, 1867; m. 1895,
 Ellen ———.
 1052 Harriet Bell, b. June 5, 1870.

454

- CAPT. PELEG GARDNER^o JONES, m. 1851, SARAH TALBEE.
 1053 Fanny Diman, b. July 4, 1853.
 1054 Clara Elizabeth, b. March 2, 1856.
 1055 Sarah Kathryn, b. June 20, 1867.

458

- HENRY^o DIMAN, m. BETSEY TAYLOR.
 1056 Abbie F., b. Aug. 14, 1840.
 1057 Minerva, b. Feb. 28, 1842; unmarried.
 1058 George H., b. Sept. 14, 1845.
 1059 Charles C., b. May 27, 1849; d. Nov. 6, 1898; m.
 1867, Kate Moran. No issue.
 1060 Henry, b. Dec. 11, 1860; d. Feb. 14, 1864.

459

- FRANCIS LE BARON^o DIMAN, m. May 16, 1842, ROSE BARROWS.
 1061 Frank M., b. March 13, 1843.
 1062 William C., b. June 24, 1846.
 1063 Edgar S., b. Feb. 2, 1860; m. (1) Dec. 29, 1892, Ida
 M. Branin; m. (2) Dec. 14, 1894, Lydia M. Cassidy.

460

- ELIZABETH^o DIMAN, m. July 14, 1841, THOMAS C. GRANT,
 d. Jan. 21, 1889.
 1064 Annie E., b. Jan. 15, 1842.
 1065 Mary E., b. May 29, 1844; m. 1863, William Bell-
 amy. No issue.